

PLAN SHOWING THE PROPOSED ADDITIONS AND ALTERATIONS
TO THE EXISTING BUILDING IN PLOT NO L-208 9TH CROSS ROAD
THIRUVANMIYUR N.H. SCHEME EXTENSION S. NO 215 PART OF
THIRUVANMIYUR VILLAGE, MADRAS. SCALE: 1:80

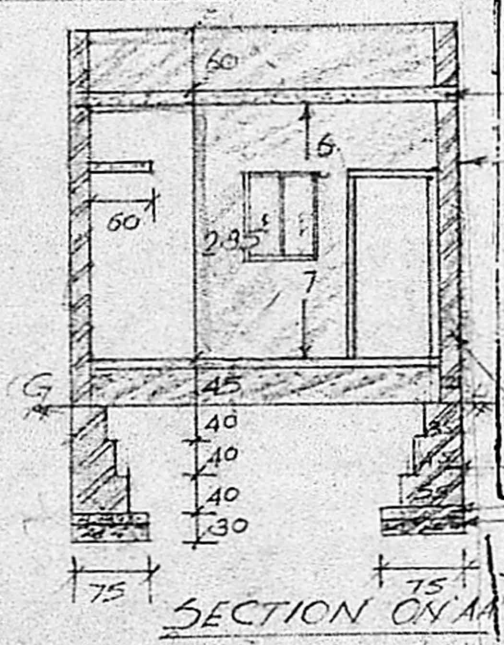
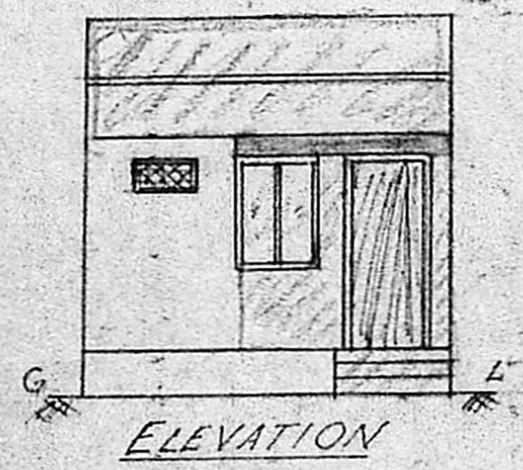

MMDA (A)/PP No. /
 C No. A/12294/89
 A/12294/89
 S. No. 215
 PART I
 P.P. 21-9-89
 D.P.

Planning Permit No. A/1202/89

APPROVED

Subject to the conditions in this office letter.

No. A/12994/89 Dt. 21-11-89

O/c G. V. Jayaraman
 21-11-89
 FOR MEMBER SECRETARY
 MADRAS METROPOLITAN
 DEVELOPMENT
 CITY

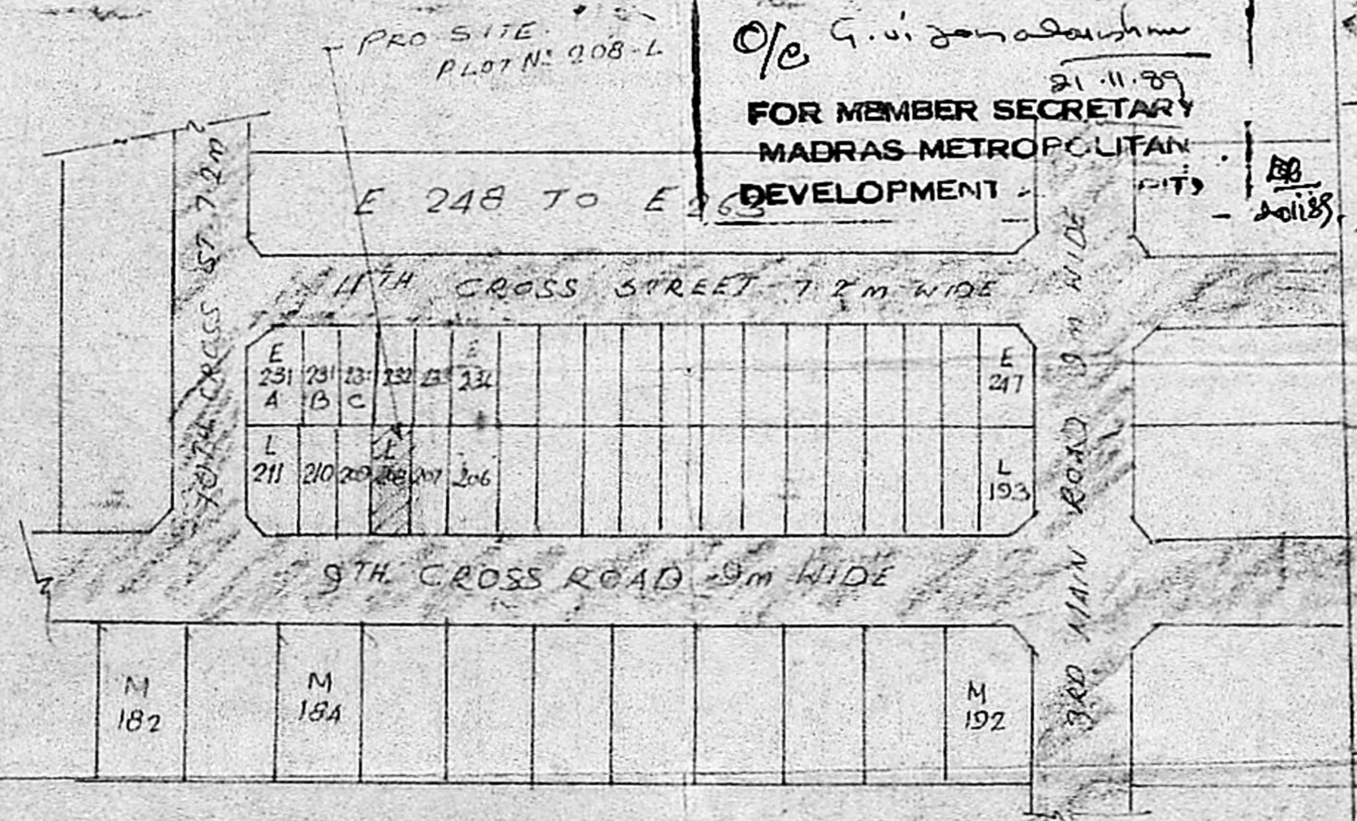
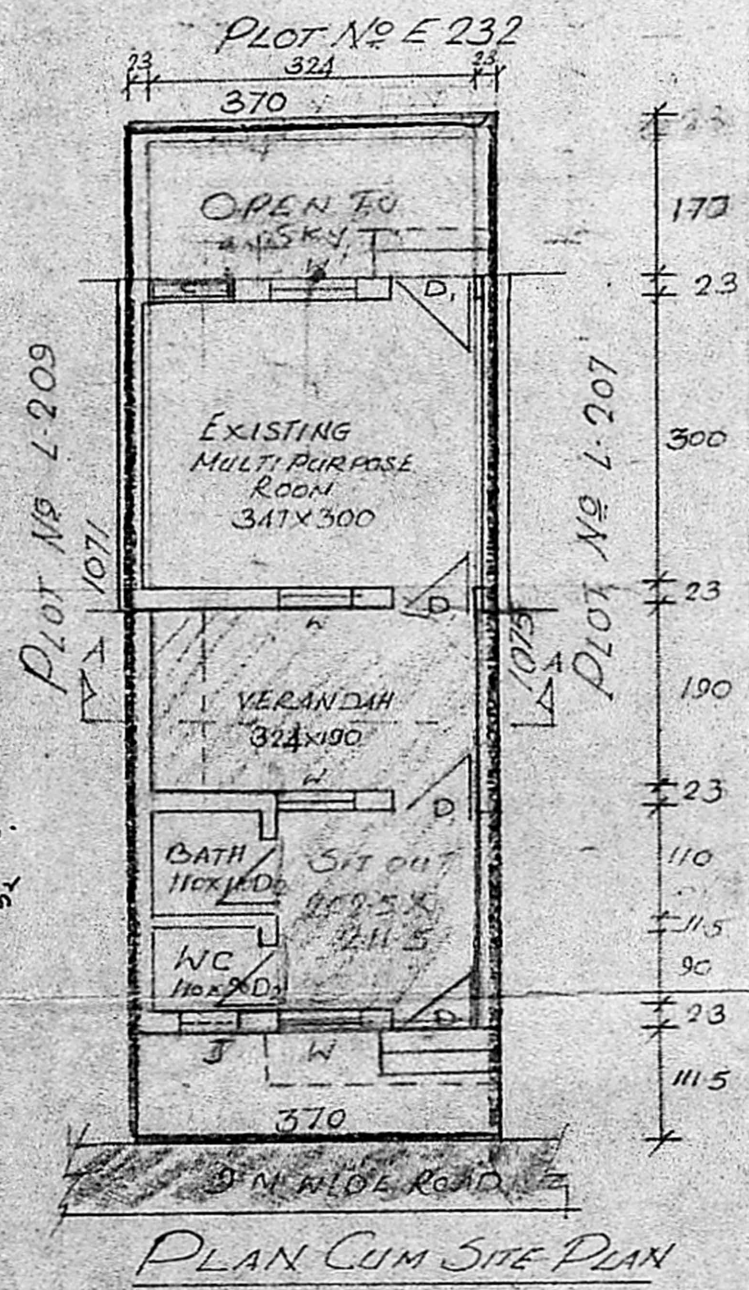

SPECIFICATION

- SAND FILLING FOR FOUNDATION 15cm Tk.
- C.C. 1:5:10 FOR FOUNDATION 15cm Tk.
- B.W IN CM 1:5 FOR FOUNDATION & SUPER-STRUCTURE
- R.C.C. 1:2:4 FOR ROOF SLAB
- PLASTERING WITH CM 1:5, 12mm Tk.
- CEILING PLASTERING IN CM 1:3, 12mm Tk.
- FLOOR FINISHED WITH CM 1:3, 20mm Tk.

JOINERY DETAILS

- Door D₁ - 3'-0" x 6'-6" 90x198
 WINDOW W - 3'-0" x 4'-0" 90x120
 J. RCC TALLY 2'-0" x 1'-6" 60x45
 Door D₂ 2'-6" x 6'-6" 75x198

AREA

	SQM	SQ.FT.
PROPOSED BUILDING	12.48	134.0
EXISTING BUILDING	16.03	172.5
PLOT EXTENT	39.70	427.4
NOTE	* PLOT COVERAGE 72%	
ALL DIMENSIONS ARE IN CENTIMETRE		

COLOUR INDEX

PRO BUILDING	
EXISTING BUILDING	
PLOT BOUNDARY	
ROAD	

OWNER

L.T. Sambanthan
 Er. L.T. SAMBANTHAM, L.C.E.,
 LICENSED SURVEYOR
 Corporation of Madras,
 Class-II Reg. No. 269
 12, VIth MAIN ROAD,
 RAJA ANNAMALAI PURAM,
 MADRAS-600 028.
 ENGINEER